

EQUINE FLOORING INSTALLATION GUIDE



1

Prepared stable box



2

Cutting base mat to size



3

Application of adhesive to walls and floor



4

Adhesive applied on wall



5

Sealing walls



6

Sealing floor



7

Application of texture on walls



8

Application of self leveling
Wear Coat



9

Self leveling Wear Coat
applied



10

Application of colored Top Coat
on walls

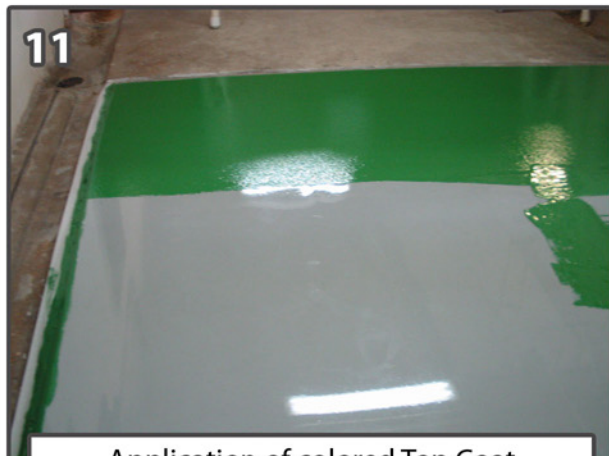

11

Application of colored Top Coat
on floors



12

Completed installation



13

Completed installation

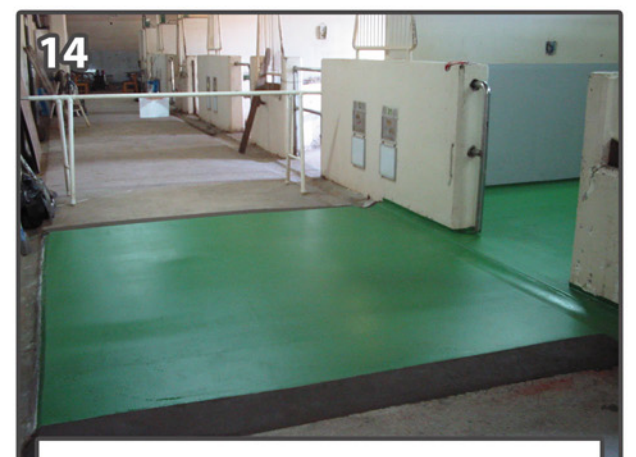

14

Completed installation